

Platinum 695

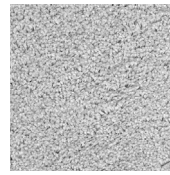

Sterling 694



Rhodium 698



Aluminium 696

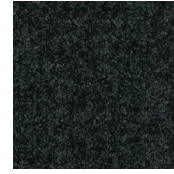

Bismuth 699

Description

| | |
|--------------|---|
| Range Name | Excelsior |
| Description | Cut Pile |
| Construction | Tufted |
| Width | 3.8 or 4.00 metres* |
| Gauge | 1/10" |
| Pile Content | 100% Soft Touch Nylon, 2 ply heatset |
| Rating | Manufactures Residential Extra Heavy Duty |

*All colours are transitioning from 3.8m to 4.0m wide. Please contact Customer Services at point of order to confirm roll width.

Specifications

| | |
|--|--|
| Pile Height | 10.2mm |
| Pile Thickness | 13mm |
| Primary Backing | Twin Backing |
| Pile weight | 1980g/m ² (58.4oz) |
| Colour Variation | Colour may vary from dye lot to dye lot |
| Installation | Carpet must be installed in accordance with AS/NZA 2455.1:2007 unless otherwise specified by the manufacturer |
| Cleaning + Maintenance | Cleaning and maintenance should be done in accordance with AS/NZS 3733:1995 |
| Shading (watermarking permanent pile reversal) | Shading is an inherent characteristic of (predominantly) cut pile carpets and is not recognised as a manufacturing fault |

Disclaimer: Our goods come with guarantees that cannot be excluded under the New Zealand Consumer Law. You are entitled to a replacement or refund for a major failure and compensation for any other reasonably foreseeable loss or damage. You are also entitled to have the goods repaired or replaced if the goods fail to be of acceptable quality. The colour images provided are indicative only, please refer to physical samples for final colour selection.

Suitable for all residential applications such as:

- > Living Room
- > Bedroom
- > Entrance
- > Stairs
- > Rumpus

Jacobsen®

Talk to one of our experts, or visit our website:

0800 800 460 | customer.services@jacobsen.co.nz | jacobsen.co.nz

