

Jacobsen®

Inspired flooring since 1962

Jacobsen TimberTop Wood Flooring & NZ Building Code E3

E3 – Amendment 7 to Acceptable Solution E3/AS1 for Internal Moisture

Amendment 7 to the Acceptable Solution E3/AS1, for Clause E3 Internal Moisture of the New Zealand Building Code came into force on 3 November 2021, with the previous Amendment 6 expiring on this date. Amendment 7 was effective from 5 November 2020, however, was subject to a one-year transition period.

One of the main changes is that Amendment 7 now includes the reclassification of dishwashers and washing machines as Sanitary Appliances and basins and sinks as Sanitary Fixtures. There is a requirement for ensuring flooring solutions which must now have a finish that is both impervious and easily cleaned and, in open spaces, this surface must extend at least 1.5 metres from all sanitary fixtures and appliances. Timber or timber-based products can no longer be used as linings and finishes to floors in wet areas.

Independently Tested – Jacobsen TimberTop Wood Flooring is an E3 Alternative Solution

Independently tested in New Zealand by SGS Industrial Certification Services, a 48-hour water spill test showed that there was no noticeable change to the Jacobsen TimberTop Wood Flooring and that there was no water penetration through to the flooring substrate when installed using the following method:

- Substrate Flooring Membrane: Substrate protected by Uzin PE 414 BiTurbo Blocking Primer to act as a barrier against moisture penetration
- Aliphatic D3 water resistant PVA adhesive applied into all joints
- Planks adhered to the substrate using Uzin MK95 1-Component PUR Wood Flooring Adhesive

Installation and Maintenance

Installation and maintenance are to be carried out following the TimberTop Installation Guide attached. An amendment regarding E3 Alternative Solutions has been added to the installation instructions. Both the surface and the joints are impervious when installed in this manner.

Jacobsen.co.nz

Jacobsen®

Inspired flooring since 1962

Jacobsen TimberTop floors are protected with seven layers of scratch resistant UV urethane which is easily maintained with a vacuum, damp mop and a pH neutral detergent.

The following documents are attached:

SGS Industries Report / Certificate

Jacobsen TimberTop Datasheet and 5G Installation, Jacobsen Wood Flooring Maintenance and Wood Flooring Warranty. Also, Datasheet for Uzin PE 414 BiTurbo Primer and Uzin MK95 Wood Flooring Adhesive.

Jacobsen.co.nz

Auckland | Wellington | Christchurch | 0800 800 460
Head Office | 41D Morrin Road, Mt Wellington 1072 | PO Box 28042, Remuera 1541, Auckland, New Zealand



JACOBSEN
BRINGS YOU
TimberTop

Suitable for residential and commercial applications such as:

- > Workplace
- > Living rooms
- > Kitchen
- > Retail
- > Entrance
- > Rumpus
- > Aged Care
- > Bedroom

Specifications

Range Name	TimberTop
Size (W*L*T)	190mm Board: 190 x 2130 x 14.2mm 240mm Board: 240 x 2130 x 14.2mm
Thickness	14.2mm
Lamella	3.2mm
Locking System	5G
Nesting	16% = 2 short planks
Bevel	Micro Bevel 4 Sided
VOC	Gold
Environmental	FSC® Certified
Finish	Bona Natural UV Lacquer
Treatment	Light Brushed
PCES per Carton	6
M ² per Carton	190mm Board: 2.42 240mm Board: 3.07

Composition

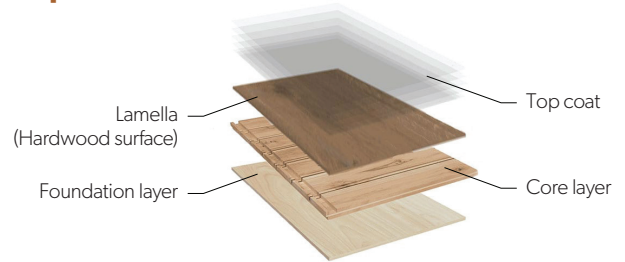

Top Coat

- Our finishes are protected with a premium top coat of 7 layers of scratch resistant UV urethane.

Hardwood Surface

- Sustainably sourced, stunning hardwoods.
- We only produce premium quality products, and unlike other flooring suppliers, we do not use veneers.
- Our beautiful hardwoods are available in surface thickness of 3.2mm.
- Our handcrafted surface treatments and textures combine artisanal detail with the latest technology to create a floor that is unique to your home.

Core Layer

- At the heart of every floor is our specially formulated Heavea hardwood which gives our flooring its core strength and stability.

Foundation Layer

- The final timber foundation gives additional stability and durability to the floor.

Disclaimer: The information given here is correct at the date of publication however due to Forestry Timber's commitment to ongoing product improvement, Forestry Timber reserves the right to modify this information without prior notice. Please note that Forestry Timber's instructions regarding installation, cleaning and maintenance must be observed. Please refer to jacobsen.co.nz for guidance. Whilst we have made every effort to ensure the colours and wood characteristics displayed are as accurate as possible these images may vary from the actual product.

Jacobsen®

Talk to one of our experts, or visit our website:

0800 800 460 | customer.services@jacobsen.co.nz | jacobsen.co.nz



Grading

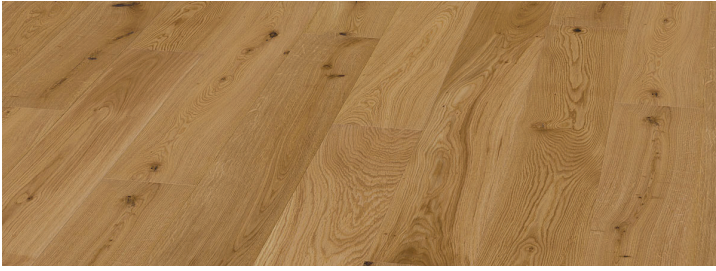

Rustic
Selected planks with less knots and swirls.



Lifestyle
Planks which show more natural knots and swirls.

190mm Board

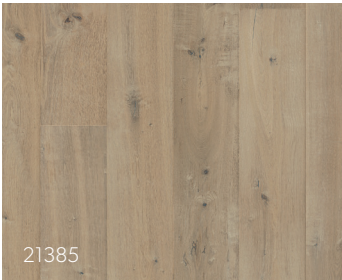

21385
Mauritius - Lifestyle

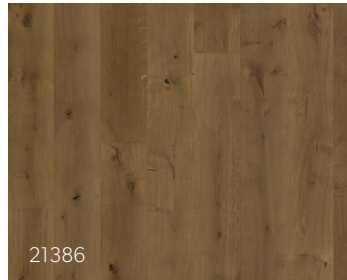

21386
Bahamas - Lifestyle

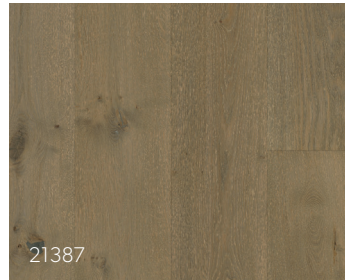

21387
Grenada - Lifestyle



21388
Aspen - Lifestyle

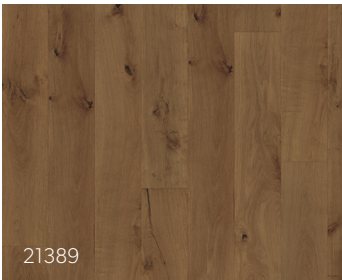

21389
Mykonos - Lifestyle

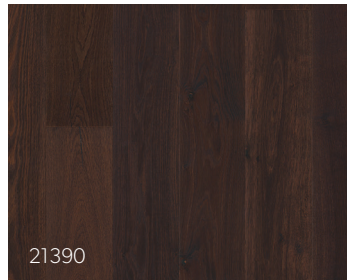

21390
Coronet Peak - Rustic

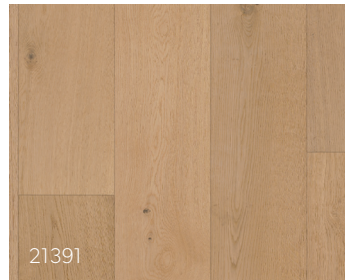

21391
Banff - Rustic

240mm Board

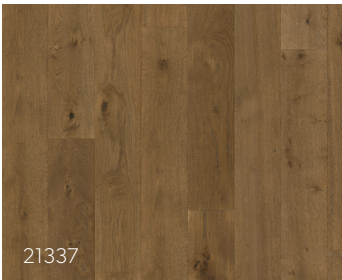

21337
Montserrat - Lifestyle

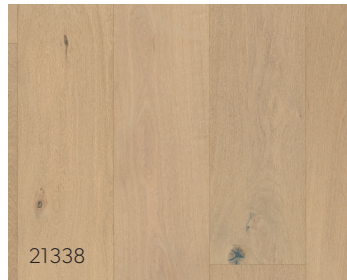

21338
Cayman - Lifestyle

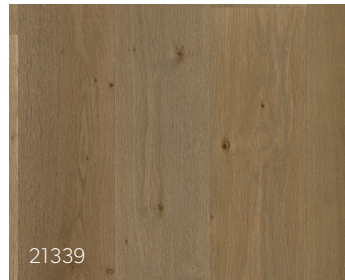

21339
Bequia - Lifestyle



21380
Puerto Rico - Lifestyle

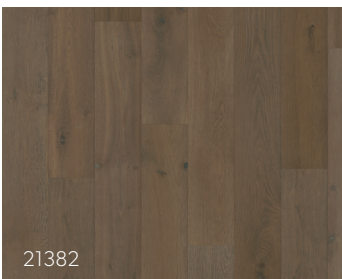

21382
Smoked Neutrino - Lifestyle

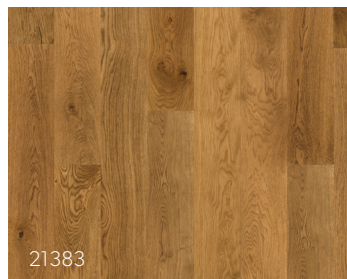

21383
Tenerife - Rustic

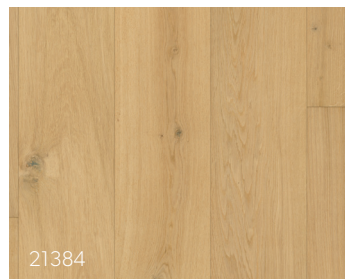

21384
Absolute - Rustic

Jacobsen®

Talk to one of our experts, or visit our website:

0800 800 460 | customer.services@jacobsen.co.nz | jacobsen.co.nz



TEST CERTIFICATE No.: INZ74889-05A

Client: Jacobsen Creative Surfaces
 Order No.: SMP5443
 Sample Description: Timber Flooring (Glue Down)
 Identification: TimberTop (48 hours)
 Material Specification: Not specified
 Tested in accordance with: Client Instruction

Scope: SGS was engaged to test the leakage potential of flooring sample supplied.

Methodology: The sample was prepared by the client (assembled wood with transparent underside) and sent to SGS. Two 5cm diameter areas were selected and sealed off by SGS then exposed to 5cm³ water with coloured food dye and left to soak for 48 hour at 23°C and 75% R.H. No refill required if dyed water evaporated or drained. After 48 hour duration, any remaining dyed water was removed and the underside of the flooring inspected for signs of leakage.

Results: No leaking was observed from the transparent underside



Fig 1. Test setup

Acceptance Criteria: Report findings

Tested by: K. Chin	Reviewed By: Alistair Remmington	Authorised By: Kelvin Chin
Date: 10-Feb-22	17-May-22 <i>Alistair Remmington</i>	17-May-22 <i>Kelvin Chin</i>

This document is issued by the Company under its General Conditions of Service accessible at <http://www.sgs.com/en/Terms-and-Conditions.aspx>. Attention is drawn to the limitation of liability, indemnification and jurisdiction issues defined therein. Any holder of this document is advised that information contained hereon reflects the Company's findings at the time of its intervention only and within the limits of Client's instructions, if any. The Company's sole responsibility is to its Client and this document does not exonerate parties to a transaction from exercising all their rights and obligations under the transaction documents. Any unauthorized alteration, forgery or falsification of the content or appearance of this document is unlawful and offenders may be prosecuted to the fullest extent of the law.
 WARNING: The sample(s) to which the findings recorded herein (the "Findings") relate was(were) drawn and / or provided by the Client or by a third party acting at the Client's direction. The Findings constitute no warranty of the sample's representativeness of any goods and strictly relate to the sample(s). The Company accepts no liability with regard to the origin or source from which the sample(s) is/are said to be extracted/Unless otherwise stated the results shown in this test report refer only to the sample(s) tested. Samples will be retained for two (2) weeks after test date before disposal at SGS New Zealand Limited's discretion. Returning of samples to be advised in writing. Storage (when agreed by SGS New Zealand Limited) or return of samples at client's expense.



TIMBERTOP®

Installation requirements for 5G Engineered hardwood flooring

Our engineered hardwood floors are environmentally friendly. Our wood is responsibly sourced and certified. It may surprise you to know that we use timber more efficiently, and with less impact on the environment than a traditional timber floor.

***Please ensure packaging remains sealed until installation.** Engineered hardwood flooring should be the last work completed in any renovation or build.

All exterior walls, windows, and doors must be installed.

All wet work such as painting, drywall, masonry, and concrete must be completed and allowed ample time to dry.

***Do NOT start installing floor until other works are completed,** painting and tiling can affect moisture levels. Freshly plastered rooms will require a dehumidifier to draw excess moisture out prior to storing flooring in the room.

Pre-installation

Storage and care: The packs of engineered hardwood flooring must be stored indoors out of direct sunlight in a dry, cool environment at least 20cm/8" off the ground.

Packs must be kept completely flat and well supported with an ambient room temperature of 18°–25°C / 64°–75°F.

Acclimatisation: the floorboards will need at least 48 hours to acclimatise to the temperature of the room where they will be installed. Do NOT open the packs until the day of installation to avoid moisture affecting the floorboards.

Subfloor preparation: Ensure the subfloor is dry, level and clean prior to installation.

Any uneven areas exceeding 3mm over 1m/3' in any direction needs to be levelled prior to installation.

Self levelling compound can be used but must be allowed to completely dry-out prior to installing the flooring.

The surface temperature of the subfloor, should be a least 15°C/59°F but does not exceed 27°C/81°F.

Check moisture levels prior to installing floor. Most new builds have high relative humidity. Ideal conditions are less than 35-55% relative humidity, but never below 30% or above 60%.

Ensure room temperature is a minimum of 15°C/59°F and maximum of 27°C/81°F.

Basements or crawl spaces must be dry and well ventilated.

Crawl spaces must be a minimum of 45cm/18" from the ground to the bottom of the joist. Dirt floors in crawl spaces should be covered with a 0.2mm/6-10mil black plastic lining to reduce moisture migration.

Seams should overlap and sealed with waterproof tape.

Perimeter crawl space cross ventilation should equal 1.5% of total area, vents must remain open year-round.

Underlay: Age resistant polythene membrane plastic sheets (0.2mm thickness) are vapour barriers and are necessary for a floating floor installation, as well as sound insulation. Ensure vapour barrier has sufficient overlap of at least 20cm/8" and use a suitable vapour barrier adhesive tape to seal overlap.

Acoustic underlay such as a natural rubber underlay may also be used if noise from footsteps is an issue (sometimes in high rise buildings) but this should never exceed 4mm in thickness (foam or natural rubber) and should still be applied over a suitable vapour barrier.



TIMBERTOP®

A moisture barrier is required on subfloors:

- Concrete ground-supported slab
- Subfloors located in areas of humidity i.e. above heating systems or laundry rooms
- Structural floors above ventilated crawl-spaces
- Lightweight subfloor structures of concrete
- Underfloor heating

Opening packs: Open 3 to 5 packs at a time, and loose lay the floorboards to ensure colour and wood characteristics are suitably mixed prior to fitting. Each floorboard should be carefully checked prior to installation. Never install a damaged or unsuitable floorboard. **Installation is considered acceptance of each floorboard.**

N.B. If floorboards are damaged, please notify your distributor immediately - claims must be raised prior to installation. All claims must be made in writing, and must include evidence of the purchase date, the identity of the original purchaser and the installation location. Without this information, no warranty coverage will apply.

Wood is a natural product with natural variations of colour, grains and characteristics these attributes are NOT defects.

Engineered Floor installation with underfloor heating

Prior to installation, ensure the underfloor heating system has been thoroughly tested. For new heating systems, they should be tested for 2 weeks prior to the floor installation, this allows for any excess moisture to evaporate before installation of engineered floor.

Engineered flooring can be used with underfloor heating only under specific and specialised conditions. Both electrical and Hydronic underfloor heating systems can be used. However, certain parameters must be established prior to installation and while running the heating system.

The floor heating system must be switched off 48 hours prior to installation and switched on one week after completion, with a gradual increase in temperature.

The heating system MUST have the heat evenly distributed throughout the whole floor. Spot heating, or specific area heating within a larger floor is not permitted. Excessive heat concentration in one area may cause deformation or movement in the engineered floor.

N.B Hydronic underfloor heating systems offer a more evenly distribution of heat whereas electrical systems can have "hot spots". The maximum surface temperature of an engineered floor with a Hydronic underfloor heating system is 29°C / 84°F.

The heating system must have sensors with memory capabilities, set in at least 2 locations. An in-floor direct contact temperature sensor and an outside temperature sensor.

Electric radiant heating system the surface temperature must NOT exceed 27°C / 81°F.

No heavy textile floor covering should be placed over the heated floor. If light carpets or rugs are used, the temperature under the textile floor covering must not exceed 81°F or 29°C / 84°F with a Hydronic underfloor heating system.

Caution:

Electric radiant heating system should not exceed 80 watts/m² or 3sq ft

The following wood species are NOT warranted for use with underfloor heating - **Jatoba, Iroko**, and Australian timbers - **Jarrah, Sydney Bluegum, Blackbutt, and Spotted Gum**. Any claims arising from using these species on underfloor heating will NOT be honoured.



TIMBERTOP®

Planning installation

All engineered floors expand and contract with humidity. Expansion gaps are required on all sides of the room. **Failure to provide adequate expansion space in any single location can cause damage to the entire floor.**

Layout of Floorboards lay your floorboards lengthwise against the longest wall of the room, starting at the furthest corner from the entrance.

Measure and plan the floor prior to installation, calculate the first and last floorboard width.

Plan carefully to allow for expansion gaps of a minimum of 15mm / 5/8"

To ensure a completely level floor throughout its lifetime, a minimum of 50cm/20" distance between one head joint and the head joint of the next row should be allocated when preparing the installation layout.

Always randomly stagger end joints.

The width of the floorboard in the last row should not be less than 50mm/2".

Ensure the first row is completely straight using a laser line as most walls rarely run straight

Expansion allowance of 2mm for every 1 metre/3' is required with a minimum of 15mm / 5/8". The floor needs to be able to expand at all thresholds, pillars, door frames and transitions to other tiled or parquet surfaces. For all fixtures and fittings, ensure that they are fitted prior to installing the floor. We recommend movement joints around fixtures e.g. kitchen islands or wall partitions. Use spacing wedges during the installation to assist in maintaining consistent expansion gaps.

Larger rooms (e.g. halls, assembly rooms, dance floors) will require greater allowance for expansion, we recommend an expansion joint in the middle of the room. For floating installations, exceeding 9m/30' across the width of the floorboards or 15m/50' along the length of the floorboards, you will need an expansion joint midway through and cover with T-molding.

Installation of Floorboards with 5G profile locking system

The 5G system allows the parquet to be joined together without glue or being nailed down to the sub-floor.

Moisture barrier and possibly Acoustic sound barrier (if needed) as detailed above

Underfloor heating, the vapour barrier is laid as close as possible to the engineered floor. There should be NO space between the vapour barrier and the flooring to prevent easy exchange of moisture.

Flooring must be installed as tightly as possible to the subfloor. There should be NO gaps or separation from the subfloor, air spaces may lead to the floor drying out (see note above re subfloor deviation/tolerance)

First floorboard, first row the groove side of the floorboard faces the wall.

Spacers are required between the wall and the first row to help achieve the required expansion gap. Use laser or string line level to check the wall for deviations and adjust/trim flooring as required to achieve a perfectly straight first row.

Floorboards are joined together with the 5G locking system which will engage with the short end of floorboard: Hold second floorboard against the first at approximately a 20°- 30° angle
Once in place, tap firmly down until an audible click is heard and the floorboard is flat. This will ensure the floorboards are locked together.



TIMBERTOP®

Installation of floorboards with 5G profile locking system - continued

A **wooden tapping block** must be used against the tongue side to knock the floorboards together, do not use force to join the boards or hit directly with a hammer. Joining by hand without the use of a tapping block may seem to work but the profile will not engage properly and may cause the floor to squeak at certain times of year when the humidity levels alter.

Allow a minimum distance of 50cm/20" between one head joint and the head joint of the next row .

After installation remove spacing-wedges and fill visible joints with a sealant or apply a profile above and secured only to the wall such as quarter round or skirting board. Never fix to the flooring, as the floor must be allowed to move under the profile when expanding or contracting.

Skirting boards must be fixed directly to the wall, and NOT onto the floorboards. The skirting boards should not press down on the flooring as it may impede natural movement. (Climate variations are easily concealed with skirting boards).

Diagrams for 5G profile locking system installation

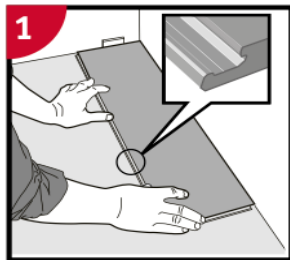

First floorboard, first row:

Place a spacer of 15mm / $\frac{5}{8}$ " thickness to the left and position the floorboard against the wall.

After 3 rows, you can easily position the flooring against the front wall with distances 15mm / $\frac{5}{8}$ "

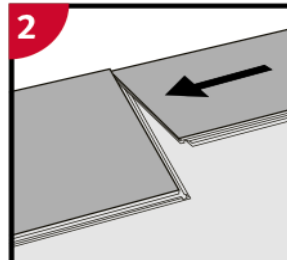

Second floorboard, first row:

Place this floorboard gently and tight to the short end of the first one.

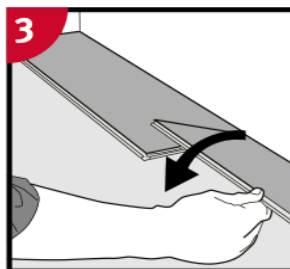

Fold the floorboard down in a single action movement. During the fold down, make sure the floorboards are tight against each other.

Afterwards press down or slightly tap down at the short end till it clicks. No major force is required.

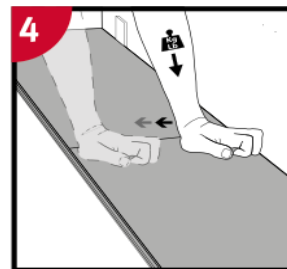

Press slightly along the short end just installed.



TIMBERTOP®

Diagrams for 5G profile locking system installation

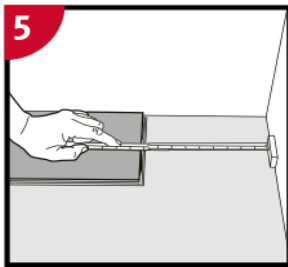

At the end of the first row, place a spacer of 15mm / $\frac{5}{8}$ " to the wall and measure the length of the last floorboard to fit.

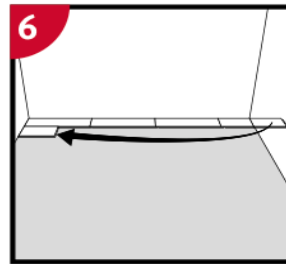

Starting the Second row

First floorboard should be a minimum length of 50cm/20". Place a 15mm / $\frac{5}{8}$ " spacer against the wall and measure the last piece. If it is shorter than 50cm/20" a new starter piece should be used. Insert the floorboard at an angle into the previous row and tap (on the long side) it in using a tapping block till flat.

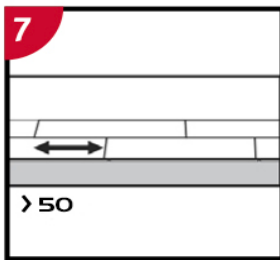

Distances between short ends. Minimum distance between short ends of floorboard in parallel rows shall not be less than 50cm / 20". This is for stability of the floor.

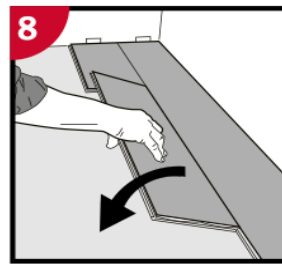

Second floorboard, second row:

Place the floorboard at an angle into the groove of the previous row making sure that the end of the floorboard is tight / flush to the short end of the previous floorboard.

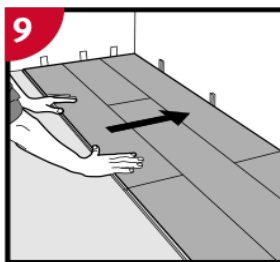

After 2-3 rows:

Adjust the distance to the front wall by placing spacers 15mm / $\frac{5}{8}$ ". Once the adjustment is done against the main wall, continue to install until the last row.

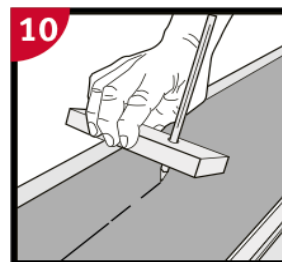

Last row (and perhaps also first row)

The Minimum width of the last floorboard should be NOT LESS than 50mm / 2". Remember distance to wall is 15mm / $\frac{5}{8}$ ".

Tips! Put a spacer before measuring. Cut the floorboard lengthwise and glue the short ends. See instructions above.

Installation around radiators or heating pipes

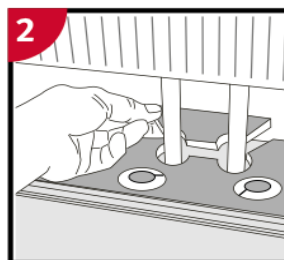
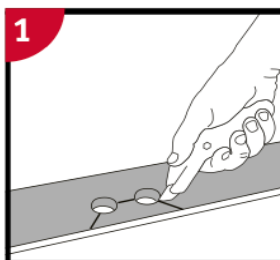

Drill holes 18mm / $\frac{3}{4}$ " larger than the diameter of the pipes. Cut out the floorboard (with the thinnest blade possible). Install the floorboard, glue the cut out piece back in place.



TIMBERTOP®

When angling is not possible - small angle widths

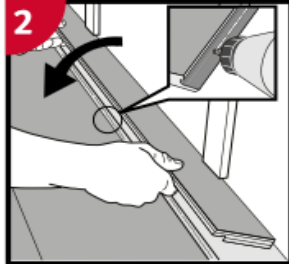
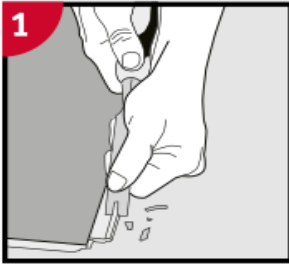

Cut the tongue at the same time you cut the length of the floorboard and install as shown above. Please note that the smallest width of a floorboard is 50mm/2" in the last row. If it is not, the first row width must be adjusted. This can easily be calculated when measuring the room width before installation.

Cut off the locking element with a chisel, push the floorboards horizontally together. If necessary, place some spacers between the last floorboard and the wall to keep the floorboards together during the curing time of the glue.

Dismantling panels

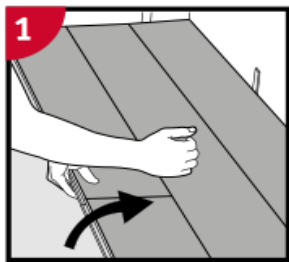

Your floor can very easily be dismantled, which enables replacement during and after installation. Separate the whole row by carefully lifting and slightly knocking just above the joint. Fold up and release the long side. Disassemble the floorboards by sliding horizontally. (Do not fold up, as this will damage the profile)

Post installation

Should further works continue, a moisture impermeable cover is recommended to protect the floor such as polythene sheeting (do not use waxed products).

Direct sunlight can alter the colour of the wood floor and care should be taken to cover the entire floor.

Ensure the room is adequately ventilated to maintain an **ideal humidity which should be between 35% to 55% but never below 30% or exceed 60%**. Humidity levels below 30% or above 60% may cause movement in the floor, gapping between floorboards, cupping or cracking. Use of a humidifier or dehumidifier may be required to maintain constant humidity levels, particularly over radiant heat.

If dust is present, vacuum immediately, do not mop. Moisture can set plaster dust into the low grain of the wood making it very difficult to remove.

The floor needs to acclimatise for one week prior to switching on the underfloor heating or air conditioner, with a gradual increase or decrease in temperature.

To assist in maintaining even heating throughout the room, draught proofing around windows and entrances is recommended.

Floorboards which crack or cup due to excessive or rapid heating, or failure to maintain the recommended humidity levels will NOT be covered by warranty.



TIMBERTOP®

Care and maintenance

Your premium quality flooring has been coated with a **formaldehyde-free, UV lacquered or UV Oiled finish**, which is ready for installation and does not require any special treatment directly after installation. However, you should be aware that engineered hardwood flooring will naturally get worn; therefore some regular maintenance is recommended to protect and to preserve your floor's beautiful surface:

Please ensure that a healthy **room climate with 35%-55%** air humidity and 20°-25°C/68°-77°F in temperature. These attributes in a climate is good for both your health as well as for the well being of the engineered hardwood flooring.

Ensure that any **moisture spillage is immediately cleaned** and dried up. Do not allow any moisture to pool on the surface, as this will cause damage to the floor.

Regular cleaning should be done with a gentle vacuum cleaner (with felt pads fitted to avoid scratching as well as NO rotating brushes), a static mop or a smooth floor-broom. Any sand or dirt should be immediately removed because they may scratch and damage the floor surface.

Any **cleaning** should be done using only well wrung mop. Never use a wet cloth. When mopping with a damp mop, ensure that the residual water evaporates within one minute. If it takes longer, then there is too much moisture on the mop.

If required, the floor surface can also be cleaned with a damp mop or a special liquid soap to remove stains, grease, shoe tracks etc. Never use traditional wax or steel-wool on your lacquer-finished engineered hardwood floor.

TIP: Always test a small hidden area when using a new cleaning product prior to committing to the whole floor

Wood is also affected by UV light and will change colour when exposed for long durations. Floor coverings such as rugs and mats should not be placed immediately after laying. **The floor should be allowed to stabilise for a few weeks.**

It is highly recommended that you place felt pieces under any furniture bases or chair legs etc. to protect the floor surface. For high traffic entrance areas of halls or corridors a good floor mat is also recommended and will help preserve your floor.

Additional lacquering is not recommended.

In case of any damage to the lacquer-surface (e.g. by furniture movement), seek the advice and assistance of a qualified installer or tradesman who is knowledgeable about engineered hardwood flooring.

If the installed floor is UV Oiled finished, we recommend that the floor is recoated with an oil refresher product (e.g. Bona) every 3-6 months depending on the condition of the floor. Please follow the product manufacturers instructions prior to applying to the floor. Testing should be done on a hidden area first (for example in walk-in wardrobe or cabinet) to ensure suitability and adhesion of the product. TIP: Always test a small hidden area when using a new refinishing product prior to committing to the whole floor.

Wood is a natural material, which swells when moisture or humidity levels rise and shrinks when moisture or humidity levels fall. These not only show that your floor is a natural product but can also lead to some irreversible deformation of the floor if the room climate and humidity is left too high or too low for an extended period of time. This can particularly happen if, for example during winter, the relative humidity in a heated room falls below the specified 35%. In this case you should install an air humidifier in order to prevent damage to your floor. The same may also be necessary with an air conditioned room.



TIMBERTOP®

APPENDIX – Types of Subfloors

Plywood and composite subfloors

Use a moisture metre to check the moisture content, of a specific wood types. Moisture readings should not exceed 10%.

CDX plywood should be at least 15mm/ 5/8" thick for joist spacing up to 40cm/16" on center, minimum 18mm/ 3/4" thick for joist spacing greater than 40cm/16" on center (50cm/19" maximum).

Oriented Strand Board - OSB at least 18mm/ 3/4" thick, PS 2-92 rated or PS 1-95 rated.

Grade particleboard with a minimum density of 18kg/40lbs can be used for Floating Floors.

Concrete subfloors

Must be fully cured, poured at least 2 months prior to installation, and should have minimum 0.2mm/6-10 mil poly-film between the concrete and ground.

Lightweight concrete can hold more moisture and may take longer to dry out to an acceptable moisture content.

Wood, ceramic, vinyl or tile subfloors

Should be well installed. Failure of the subfloor is not warranted. Wooden Subfloors should be fixed using screws every 150mm/6" - replace subfloor panels/floorboards as necessary to eliminate movement and squeaking.

Ceramic tile must be well-adhered with a tolerance less than 5mm/ 3/16" over 3m²/10sq ft.

Vinyl and tile must be non-urethane-coated, and well-adhered to the subfloor.

Special Note - E3 – Amendment 7 to Acceptable Solution E3/AS1 for Internal Moisture

Protecting Joints Within 1.5m of Sanitary Appliances or Fixtures

As outlined in E3 /AS1, and the need to create an impervious floor surface within 1.5metres of a sanitary appliance or fixtures, to prevent water splash from penetrating behind linings or into concealed spaces, we recommend the following additional steps to our standard glue down flooring installation instructions:

- If TimberTop is to be glued down, the substrate is to be protected by Uzin PE 414 BiTurbo Primer to act as a barrier against moisture penetration. If the floor is floating then the Silent Shield underlay provides this protection.
- Aliphatic D3 water resistant PVA adhesive is to be applied into to the tongue & groove profile of the 5G locking system to seal the joint. Care needs to be taken to ensure the correct amount of adhesive is applied to achieve a watertight seal but shouldn't be visible on the surface of the floor.
- Planks are then adhered to the substrate using Uzin MK95 Wood Adhesive.
- A waterproof, flexible sealant should be applied around the perimeter where the floor meets the cabinetry or skirting. This can be colour matched to the cabinetry to disguise it.

Jacobsen®

Talk to one of our experts, or visit our website:

0800 800 460 | customer.services@jacobsen.co.nz | jacobsen.co.nz

December 2021

CLEANING AND MAINTENANCE PROGRAMME



Wood Flooring

After Initial Installation

The floor should not be walked on, cleaned or treated with any cleaning products, or covered with mats until at least 24 hours after installation.

Preventative Care

The use of doormats at all entrance points is highly recommended to reduce the amount of grit and abrasive particles from shoes.

All timber will fade when directly exposed to sunlight and ultraviolet rays. The use of drapes or other systems to protect the floor from excessive sunlight is essential.

The floor also needs to be protected from excessive heat, as well as extreme swings in temperature and humidity.

The use of wide-based plastic furniture protectors is also highly recommended to prevent scratching and indentation from furniture legs. Never drag the furniture.

It is good practice to regularly move the furniture and rugs around so that all parts of the floor are equally exposed to sunlight to maintain the uniformity of the floor.

Never use a mat with a latex or rubber backing because these will stain the floor.

Regular cleaning and the timely removal of abrasive dirt and stains greatly reduces the amount of cleaning required and prolongs the appearance and life of your wood floor.

Brushed Finish: This finish doesn't provide as thorough lacquer coverage as a smooth finish. On the tops of the exposed grains the lacquer coverage can be relatively thin, giving less protection against scratching, denting and water absorption. For this reason it is very important that you wipe up all spills immediately, especially from inside the grain grooves and try to ensure that damp items (such as towels) are not left in contact with the floor for extended periods of time.

Cleaning Recommendations



Dry sweep or vacuum the floor weekly or more often, depending on the amount of dirt and foot traffic.



The floor may be damp mopped if required. Use a clean mop, warm water and a pH neutral detergent. Ring out the mop as dry as possible. Disperse the dampness evenly and let the floor dry naturally for half an hour.



For brushed floors, spot cleaning is recommended instead of damp mopping for stubborn or ingrained dirt. This can be done either with a damp (not wet) sponge, or for larger areas, with a spray bottle of water and a pH neutral detergent spread with a dry mop.



Never wet mop the floor or allow pools of water to sit for any length of time. Do not allow water to stand on the joints for long periods of time either. Do not steam clean or steam mop your floor.



Avoid using waxes and polishes which leave residues attracting more dirt.



Mop up any spillages and treat stains immediately using an appropriate cleaning solution.

Stain Type

Remove Using

Fruit, berries, fruit drink, soft drink, coffee, tea, milk, wine, beer

pH Neutral Detergent

Chocolate, fat, grease, oil, shoe polish, scuff marks, tar, asphalt

White Spirits

Inks, dyes, lipstick

Methylated spirits

Urine

pH Neutral Detergent

Blood

Cold water

Jacobsen®

Talk to one of our experts, or visit our website:

0800 800 460 | customer.services@jacobsen.co.nz | jacobsen.co.nz



TIMBER FLOORING PRODUCT WARRANTY

Applies to engineered timber and subsequent coating supplied by Jacobsen

Conditions of Warranty

- Valid to the original purchaser only
- Valid from date of purchase
- Not transferrable

Limited Structural Warranty

- 25-year limited structural warranty for residential installations
- 5-year limited structural warranty for commercial installations

Jacobsen warrant that your engineered timber floor will be free from structural defects for 25 years (residential) or 5 years (commercial), providing installation instructions are followed and when used under normal residential or commercial conditions, and with proper maintenance, our engineered wood flooring will be free from structural defects such as delamination, twisting and deformation.

This warranty is subject to the installation being completed correctly and in accordance with the installation and care and maintenance guidelines.

Wood is a natural product and will vary in grain pattern and colour across the board's, timber floors will also experience some colour change, due to light and UV exposure. This is expected and not covered under warranty.

Timber floors can expand and shrink due to changes in climate conditions, especially with extreme heat, cold or humidity. The engineered construction minimizes this movement, however, cannot always eliminate it. This is not a product fault but caused by environmental conditions.

Limited Coating Warranty

25-year limited coating warranty for commercial and residential installations.

Jacobsen warrant that the coating on your engineered timber is applied as per manufacturers recommendations. The coating will not de-bond between coats and is well adhered to the timber surface.

Jacobsen will not cover coating issues where the correct care and maintenance has not been adhered to. Gloss reduction and scratches are considered normal wear and are therefore not covered by this warranty

Jacobsen®

Talk to one of our experts, or visit our website:

0800 800 460 | customer.services@jacobsen.co.nz | jacobsen.co.nz



TIMBER FLOORING PRODUCT WARRANTY

Applies to engineered timber and subsequent coating supplied by Jacobsen

Warranty Conditions

Installation

The Jacobsen Engineered Wood Flooring ranges are suitable for indoor use only, residential and commercial settings with light to medium traffic conditions. Our flooring must be installed in strict accordance with the provided written installation instructions. Improper installation shall void all warranties. It is the sole responsibility of the installer not to install any material thought to be defective. No claim shall be entertained for any installed material which had visible defects or damage prior to installation. We will not be responsible for damages due to poor installation, transportation, or storage. All products must be stored indoors at room temperature and be protected from the elements.

Wet Areas

Jacobsen Engineered Wood Flooring ranges are not to be installed in bathrooms, saunas, laundries, or any other area in which high levels of steam and/or moisture is present.

Underfloor Heating

When installing Jacobsen Engineered Wood Flooring over underfloor heating all the conditions stipulated below must be observed and implemented. Failure to follow these requirements will void any warranty claims.

Both electrical and hydronic underfloor heating systems can be used. However, certain parameters must be established prior to installation and when running the underfloor heating system.

Specific requirements:

- The underfloor heating system must have its pre-establishing set-up done 14 days prior to installing the floor. This allows for any excess moisture to evaporate before engineered floor installation. Please read and strictly follow the instructions of the heating manufacturer in conjunction with our engineered flooring installation instructions.
- The underfloor heating system must be switched off 48 hours prior to floor installation and switched on one week after completion, with a gradual increase in temperature.
- The underfloor heating system MUST have the heat distributed evenly throughout the whole floor. Spot heating, or specific area heating within a larger floor is not permitted. Excessive heat concentration in one area may cause deformation or movement in the engineered floor.
- The underfloor heating temperature must be lower than 27°C. Additionally, the surface temperature of the engineered floor must not exceed 27°C. The heating system must be able to accurately control the surface temperature.
- No heavy textile floor covering should be placed over the heated floor. If light carpets or rugs are used, the temperature under the textile floor covering must not exceed 27°C.
- When using underfloor heating a vapour barrier must be installed between the engineered floor and the underlying floor containing the heating. To prevent easy exchange of moisture there should not be any space between the vapour barrier and the engineered floor.

Jacobsen®

Talk to one of our experts, or visit our website:

0800 800 460 | customer.services@jacobsen.co.nz | jacobsen.co.nz



TIMBER FLOORING PRODUCT WARRANTY

Applies to engineered timber and subsequent coating supplied by Jacobsen

- The engineered flooring must be installed as tightly as possible to the substrate. Any gaps or separation from the substrate resulting in air spaces, may lead to drying out of the timber.
- To assist in maintaining even heating throughout the room draught proofing around windows and entrances is recommended.

Maintenance

Jacobsen engineered wood flooring ranges should be maintained in strict accordance with our written maintenance instructions. Use of cleaning agents such as oils, ammonia-based cleaning liquids, steam mops, etc, will void your warranty.

Limited Warranty

The structural and coating warranties above are limited to the original purchaser and the original installation location. This warranty cannot be assigned or transferred to a new owner or new location.

Colour Variation

Timber is a natural product hence colour variation will occur. Samples, images, and written descriptions are indicative only and may not match the installed floor. Other variations will also occur such as knots, filler, grain variations, gum/sap marks, and mineral marks. All variations are normal and not considered defects, and therefore, do not form part of these warranties.

Abuse or Misuse

This warranty does not cover indentations, scratches, or damage caused by negligence.

Water Damage

Damage caused by moisture or water is not covered by this warranty. This includes but is not limited to – moisture penetration through the subfloor, floods, leaks, hydrostatic pressure, mould, and damage due to evaporative cooling.

Alterations or Repairs

Alterations to the flooring will void this warranty. No warranty is provided to cover repairs. Resurfacing, repairs, or replacements shall not extend the warranty period.

Claims

Any claims under this warranty must be made in writing within the guaranteed period and must be accompanied by proof of purchase and evidence of the effect. Such claims will be paid on a pro rata basis considering the number of years of satisfactory product performance.

If your floor is subject to a claim and this claim is approved, Jacobsen will supply free of charge the following percentages (in quantity) below of the same or comparable product to replace the affected area. You will be responsible for paying for the balance of the flooring and installation costs. Jacobsen is not obligated to provide for, or to incur the cost of, repairing, resurfacing, refinishing, reinstalling the defective flooring, the replacement/repair of any surrounding flooring. An obligation to replace or repair does not extend to any sub flooring material, adhesives, or other items consumed during removal, installation, or refinishing.

Jacobsen®

Talk to one of our experts, or visit our website:

0800 800 460 | customer.services@jacobsen.co.nz | jacobsen.co.nz



TIMBER FLOORING PRODUCT WARRANTY

Applies to engineered timber and subsequent coating supplied by Jacobsen

25 Year Structural Warranty - Residential

Year which claim is made, calculated from the date of purchase	Percentage
Year 1 - 4	100%
Year 5 - 8	70%
Year 9 - 12	40%
Year 13 - 16	30%
Year 17 - 20	20%
Over 20 years	10%

5 Year Structural Warranty - Commercial

Year which claim is made, calculated from the date of purchase	Percentage
Year 1	100%
Year 2	80%
Year 3	40%
Year 4	20%
Year 5	10%

5 Year Coating Warranty

Year which claim is made, calculated from the date of purchase	Percentage
Year 1	100%
Year 2	70%
Year 3	50%
Year 4	30%
Year 5	10%

Jacobsen®

Talk to one of our experts, or visit our website:

0800 800 460 | customer.services@jacobsen.co.nz | jacobsen.co.nz



1-Component PUR Wood Flooring Adhesive

UZIN MK 95

Hard-elastic adhesive for large-size tongue and groove wood flooring

MAIN APPLICATION FIELD:

- ▶ solid wood flooring
- ▶ strip parquet

SUITABLE ON / FOR:

- ▶ calcium sulphate or cementitious screeds, concrete
- ▶ new P4 - P7 or OSB 2 - OSB 4 boards, screwed
- ▶ precast screeds, screed boards
- ▶ smoothing compounds suitable for wood flooring
- ▶ UZIN insulating and installation underlays suitable for wood flooring
- ▶ warm water underfloor heating systems



PRODUCT BENEFITS/FEATURES:

UZIN MK 95 is a moisture-curing adhesive which produces a good ridge formation. Due to its technical properties it is ideal for installation of large-size wood flooring. The slight foaming and the rapid setting characteristics lead to perfect installation results. For interior use.

- ▶ very good ridge formation
- ▶ slightly foaming
- ▶ hard elastic adhesive according to ISO 17 178
- ▶ adhesive residues on wood flooring can be removed



TECHNICAL DATA:

Packaging	metal bucket
Pack Size	16 kg
Shelf Life	min. 9 months
Colour	beige
Consumption	1000 - 1200 g/m ²
Working Time	approx. 30 minutes*
Minimum Application Temperature	15 °C at ground level
Loadable	after approx. 12 hours*
Grindable	after approx. 24 hours*

*At 20 °C and 65% relative humidity.



SUBSTRATE PREPARATION:

The substrate must be sound, load-bearing, dry, free from cracks and free from materials (dirt, oil, grease) that would impair adhesion. Cement and calcium sulphate screeds must be abraded and vacuumed. Test the substrate in accordance with applicable standard or notices and report any deficiencies.

Any adhesion-reducing or unstable layers, e.g. release agents, loose adhesives, compounds, covering or paint residues, etc. must be removed, e.g. by brushing, abrading, grinding or shot-blasting. Thoroughly vacuum loose material and dust.

Priming is not necessary on standard, dry substrates suitable for wood flooring (cementitious or precast screeds). Calcium sulphate screeds, accelerated or rapid cementitious screeds, underfloor heating systems as well as special screed constructions have to be primed with UZIN PE 414 BiTurbo. Obtain application advice if in doubt.

The datasheets for other used products have to be observed.

APPLICATION:

1. Before use, allow the adhesive to come to room temperature. Pull off the foil cover after opening and remove any surface skin if necessary. Do not mix the skin in.
2. Apply an even coat of adhesive onto the substrate using a suitable notched trowel. Do not apply more adhesive than can be laid with good transfer onto the back of the wood flooring within the working time. Press down the wood flooring element well.
3. Remove residues while fresh with wipes from the UZIN Clean-Box. Hardened adhesive can only be removed mechanically.

CONSUMPTION INFORMATION:

Parquet type	Toothings	Consumption approx.*
Strip, multi-ply wood flooring	B11	1000 - 1200 g/m ²
Solid wood flooring	Solid board notched trowel / B13	1200 g/m ²

*At 20 °C and 65% relative humidity, with tempered adhesive buckets.

IMPORTANT NOTES:

- ▶ A shelf life of 9 months when stored in moderately cool conditions, in the original packaging. Frost-resistant down to -25 °C. Carefully and tightly reseal opened containers with the foil and use the contents quickly. Allow containers to come to room temperature before use.

- ▶ Best applied between 18 - 25 °C, with the floor temperature above 15 °C and relative air humidity below 65%. Low temperatures and low air humidity lengthen the working and drying time. Whilst high temperatures and high air humidity shorten the working and drying time.
- ▶ The substrate must be even when installing large-size elements. Observe the manufacturer specification if necessary.
- ▶ Minimum thickness of any levelling compound below the adhesive is 2 mm.
- ▶ Observe good drying of the levelling compound.
- ▶ The substructure of wooden floors must be dry. Adequate ventilation or rear-ventilation must be provided, e.g. by removing the existing expansion strip or by installing special skirtings with ventilation holes.
- ▶ Observe standard wood humidity.
- ▶ Alcohols like methanol, ethanol, spirit, spirit of wine etc. as well as alcoholic vapours may disturb or even prevent the curing of UZIN MK 95. Therefore alcohol-containing products, e.g. cleaners or thinners, must be kept away from installations with UZIN MK 95.
- ▶ Observe adequate and uniform distance to rising components, depending on type of wood flooring and room size.
- ▶ Ready for grinding and surface treatment after 24 hours (suitable products on www.pallmann.net), with standard wood humidity, air humidity and sufficient acclimatised wood flooring.
- ▶ Follow the generally acknowledged rules of the trade and technology for the installation of wood flooring in respective of the applicable national standards (e.g. EN, DIN, OE, SIA, etc.)

SEALS OF QUALITY & ECOLABELS:

- ▶ Solvent-free
- ▶ EMICODE EC 1 / Very low emission

COMPOSITION:

Moisture-curing, modified polyurethane prepolymers.

PROTECTION OF THE WORKPLACE AND THE ENVIRONMENT:

Solvent-free. Non flammable. Contains diphenylmethane-diisocyanate (MDI). Harmful on inhalation. Irritating to eyes, respiratory system and skin. There is limited evidence of a carcinogenic effect for respirable vapours of MDI. Harmful: May cause damage to organs through prolonged or repeated exposure. May cause sensitisation by inhalation and skin contact. Provide good ventilation. Use barrier cream, protective gloves and safety-goggles. After contact with skin, wash immediately with plenty of water and soap. In case of contact with eyes, rinse immediately with plenty of water and seek medical advice. Observe safety information on product label as well as safety data sheet. Once cured, has a neutral odour and presents no physiological or ecological risk.

DISPOSAL:

Where possible, collect product residues and re-use. Do not allow dispersal into drains, sewers or ground. Empty, scraped and drip-free containers are recyclable. Containers with liquid residue, as well as the liquid product, are classed as Special Waste. Dried product residues are classed as Construction Waste. Therefore collect waste material and allow to harden, then dispose as Construction Waste.

1-Component PU Rapid Primer

UZIN PE 414 BiTurbo

Ready mixed reactive resin primer for flooring coverings including wood flooring

MAIN APPLICATION FIELD:

- ▶ blocking primer on unheated cementitious screeds and concrete up to 4 CM-% / 95% RH with 2 or 3 applied coats.
- ▶ blocking primer on heated constructions up to 2.5 CM-% / 85% RH with 2 or 3 applied coats.
- ▶ for subsequent installations with UZIN reactive resin adhesives



SUITABLE ON / FOR:

- ▶ dense or absorbent substrates, on well-bonded residues of adhesives or compounds (e.g. synthetic resin, neoprene, bitumen or dispersion adhesives residues)
- ▶ moisture sensitive substrates (e.g chip and OSB boards, gypsum and screed boards)
- ▶ new mastic asphalt screeds
- ▶ primed with UZIN PE 280 prior to installation with UZIN cement or calcium sulphate levelling compounds
- ▶ warm water underfloor heating systems
- ▶ exposure to castor wheels in accordance with DIN EN 12 529
- ▶ suitable for residential, commercial and industrial areas

PRODUCT BENEFITS/FEATURES:

UZIN PE 414 BiTurbo is a rapid drying, ready mixed polyurethane primer without plasticizing ingredients which offers a wide field of application. For interior use.

- ▶ easy handling
- ▶ easy application by roller or trowel
- ▶ excellent penetration
- ▶ fast drying
- ▶ moisture barrier up to 4 CM-% / 95% RH



TECHNICAL DATA:

Packaging	plastic canister
Pack Size	12 kg, 6 kg
Shelf Life	min. 9 months
Colour, wet	brown
Colour, dry	brown
Consumption	80 - 150 g/m ² per coat*
Drying Time	see application chart
Minimum Application Temperature	15 °C at ground level

*At 20 °C and 65% relative humidity.



SUBSTRATE PREPARATION:

The substrate must be sound, load-bearing, dry, free from cracks and free from materials (dirt, oil, grease) that would impair adhesion. Cement and calcium sulphate screeds must be abraded and vacuumed. Test the substrate in accordance with applicable standard or notices and report any deficiencies.

Any adhesion-reducing or unstable layers, e.g. release agents, loose adhesives, compounds, covering or paint residues, etc. must be removed, e.g. by brushing, abrading, grinding or shot-blasting. Used, smooth and non-absorbent substrates have to be cleaned intensively with UZIN Basic Cleaner and once dry must have a matt finish. Thoroughly vacuum loose material and dust. Allow the primer to dry completely.

The datasheets for other used products have to be observed.

APPLICATION:

1. Before use, allow containers to come to room temperature and shake well.
2. **For subsequent installation of wood flooring with UZIN reactive resin adhesives on dense or less absorbent substrates:** Apply UZIN PE 414 BiTurbo with the UZIN Nylon Roller. On very smooth and flat calcium sulphate flow screeds or precast screeds its also possible to use a squeegee. Wood flooring has to be installed within 72 hours after application; otherwise grind surface and vacuum if necessary.
3. **For solidification of substrates:** Apply UZIN PE 414 BiTurbo in 1 or 2 thin, non-foaming coats with the UZIN Nylon Roller.
4. **For blocking residual moisture:** Apply UZIN PE 414 BiTurbo in 2 coats with the UZIN Nylon Roller. The second coat can be applied after the first coat is set to foot traffic (after approx. 60 minutes) and needs to dry for min. 1 hour.
5. **For subsequent installation of levelling compounds and flooring adhesives:** Apply UZIN PE 280 on the dry UZIN PE 414 BiTurbo. If a DPM is necessary, applying 2 coats of UZIN PE 414 BiTurbo is necessary.
6. Clean tools with wipes of UZIN Clean Box immediately. Dry material can only be removed mechanically.

APPLICATION CHART:

Foundation / Application	Consumption	Drying Time
Prior to direct installations with UZIN PUR / STP / MSP adhesives	80 - 150 g/m ²	min. 1 hour*
On mastic asphalt, prior to direct installation of wood flooring with UZIN PUR / STP / MSP adhesives	80 - 150 g/m ²	12 hours*
Moisture barrier up to 4 CM-% / 95% RH	250 - 300 g/m ²	1st and 2nd coat: approx. 1 hour*

*At 20 °C and 65% relative humidity.

IMPORTANT NOTES:

- ▶ A shelf life of 9 months when stored in moderately cool conditions, in the original packaging. Carefully and tightly reseal opened containers and use the contents quickly. Allow containers to come to room temperature before use.
- ▶ Best applied between 16 - 25 °C, with the floor temperature above 15 °C and relative air humidity below 65%. High temperatures and high air humidity shorten the drying time. Whilst low temperatures and low air humidity lengthen the drying time.
- ▶ Two coats are required on highly absorbent or old substrates and when used as a barrier against screed odours. Two coats are also required when using as a moisture barrier up to 4 CM% / 95% RH.
- ▶ When used over underfloor heating ensure it has been commissioned and fully tested in accordance with the manufactures guidelines.
- ▶ If installing wooden floors with UZIN reactive resin adhesives directly to the primer this must happen within 72 hours after applying the primer.
- ▶ For screeds constructions in contact with the ground or cementitious screeds with a moisture level higher than 4 CM% / 95% RH, epoxy resins such as UZIN PE 460 or UZIN PE 480, gritted, must be used.
- ▶ Follow the generally acknowledged rules of the trade and technology for the installation of wood flooring and floor covering in respective of the applicable national standards (e.g. EN, DIN, OE, SIA, etc.)

SEALS OF QUALITY & ECOLABELS:

- ▶ Solvent-free
- ▶ EMICODE EC 1 PLUS / Very low emission

COMPOSITION:

Moisture-curing, modified polyurethane prepolymers.

PROTECTION OF THE WORKPLACE AND THE ENVIRONMENT:

Solvent-free. Non flammable. Contains diphenylmethane-diisocyanate (MDI). Harmful on inhalation. Irritating to eyes, respiratory system and skin. There is limited evidence of a carcinogenic effect for respirable vapours of MDI. Harmful: May cause damage to organs through prolonged or repeated exposure. May cause sensitisation by inhalation and skin contact. Provide good ventilation. Use barrier cream, protective gloves and safety-goggles. After contact with skin, wash immediately with plenty of water and soap. In case of contact with eyes, rinse immediately with plenty of water and seek medical advice. Observe safety information on product label as well as safety data sheet. Once cured, has a neutral odour and presents no physiological or ecological risk.

DISPOSAL:

Where possible, collect product residues and re-use. Do not allow dispersal into drains, sewers or ground. Empty, scraped and drip-free containers are recyclable. Containers with liquid residue, as well as the liquid product, are classed as Special Waste. Dried product residues are classed as Construction Waste. Therefore collect waste material and allow to harden, then dispose as Construction Waste.